

# OPEN SPACES

## The Proposed New VALLEY VIEW PRESERVE – It's Our Backyard!

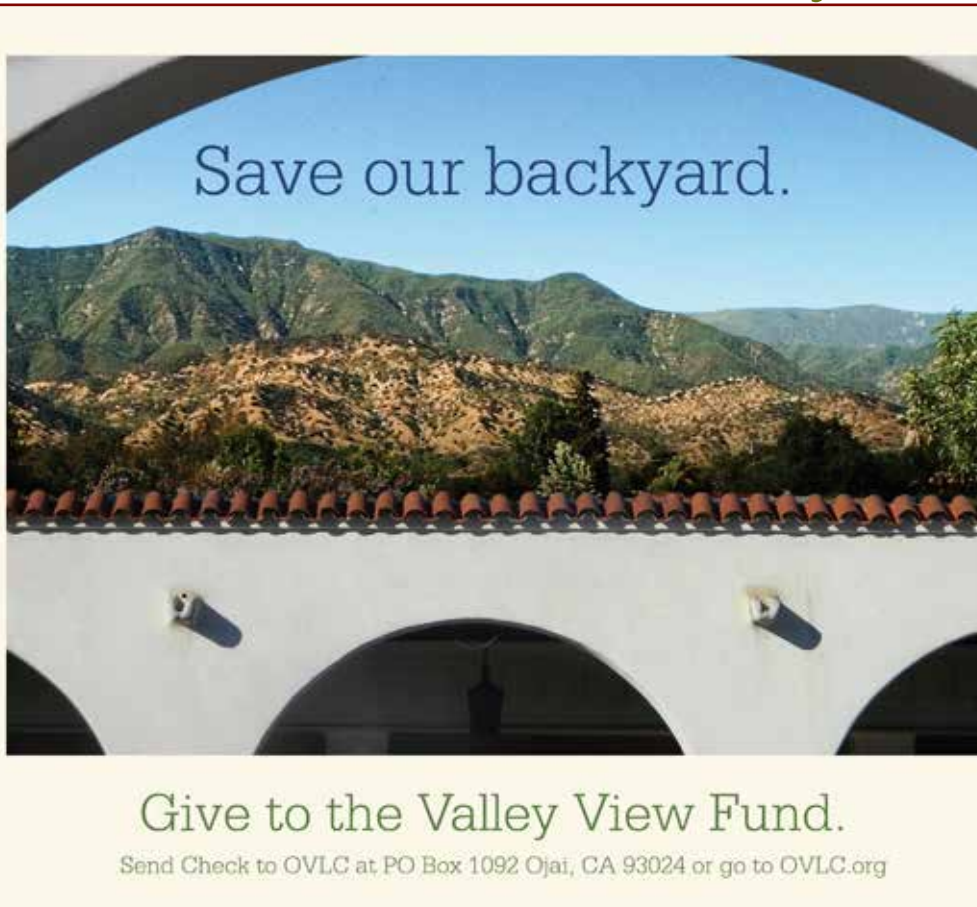

The proposed Valley View Preserve is the backdrop of downtown Ojai. This property is north of Shelf Road, the golden colored ridge in the photo above. Photo By Gene Berry.

In December, after two years of negotiation, the Ojai Valley Land Conservancy signed an agreement to buy and permanently protect as publicly accessible open space the largest, most visible private parcel remaining in Ojai. The proposed "Valley View Preserve" measures almost 1 mile east to west, and is roughly ½ mile deep. It is a significant part of the northern backdrop of our community and includes most of

the golden colored ridge lying up-hill of Shelf Road, the most used recreational trail in the Ojai Valley. At 195 acres, this proposed preserve encompasses 7% of the land within Ojai's city limits.

If OVLC is able to raise the \$500,000 needed to complete the acquisition, two historic trails on the property will be reclaimed. One travels north from Shelf Road and connects with the historic Foothill Trail. Ultimately these

trails connect to the Pratt and Fuelbreak Road Trails via unmaintained U.S. Forest Service trails, creating dozens of miles of new hiking routes because of the new trail "loops" that would be created. Access to the trails on this property will be permanently protected for the benefit of the community.

### The Scenic Backdrop of Ojai

Visible above the tree line from most north-south running streets in central Ojai as well as many living room windows and front yards, the golden colored ridge midway up the northern side of the valley is not in the national forest like the green Nordhoff ridge behind it. This land above Shelf Road into which the Ojai

### Ojai Valley Land Conservancy

P.O. Box 1092 • Ojai, CA 93024  
370 W. Baldwin Rd. A-4  
Tel. 805.649.6852 • Fax 649.8913  
info@ovlc.org • www.ovlc.org

### Board of Directors

Don Reed, President  
Sandy Buechley, Vice President  
Cricket Twichell, Secretary  
Nathan Wallace, Treasurer

Mary Bergen	Sandy Buechley
Roger Essick	Margot Griswold
Brian Holly	Allan Jacobs
Ann Oppenheimer	Barbara Washburn

### STAFF

Greg Gamble, Executive Director  
Brian Stark, Conservation Director  
Darcy Gamble, Marketing & Membership  
Rick Bisaccia, Preserve Manager  
Marti Reid, Office Manager  
Lorraine Walter, Watershed Coordinator  
Todd Bertola, Restoration Technician  
Ron Singer, Nursery Manager  
Lauren Ward, Restoration Technician  
Nick Auringer, Restoration Technician

# NEW PRESERVE PROJECT

...continued from cover. community is nestled in private, and most of it is for sale and potentially developable. Having a western edge behind the Foothill Road homes west of Signal Street, and an eastern edge about a ½ mile west of Gridley Road, the proposed Valley View Preserve encompasses most of the land adjacent to Shelf Road on the uphill side. The proposed preserve stretches from Shelf Road to the national forest boundary. By permanently protecting this land as a publicly accessible open space, our community would ensure that what is arguably one of Ojai's most quintessential views – literally the Ojai community's backyard – would remain as it is, forever.

## Miles of New Looping Trail Routes

As Shelf Road and Fuelbreak Road Trail hikers know well, if one is traveling east-west on one of these routes and doesn't want to backtrack, there is one option:

Valley view property is the first ridge with the horizontal band of rock. This view from Ojai Ave and Fulton. Photo by Les Dublin.

a six mile plus loop involving the Pratt and Gridley trails. If OVLC creates the Valley View Preserve and reclaims the two historic trails on this property, three intermediate loops 2 to 4 miles in length will be created. This is primarily due to the planned reclamation of the historic trail which travels north from Shelf Road up to the Foothill Trail and on to the Fuelbreak Road Trail.

In addition to the northbound trail from Shelf Road, the

Ojai Valley Land Conservancy would reclaim the historic east-west running Foothill Trail on the proposed preserve. This trail offers spectacular views of the Ojai Valley along the trail as well as at its terminus on the eastern edge of the proposed preserve. Lying well above Shelf Road, the views from the Foothill Trail are grander than those from Shelf Road, yet more intimate than those from the Fuelbreak Road and Nordhoff ridge trails.

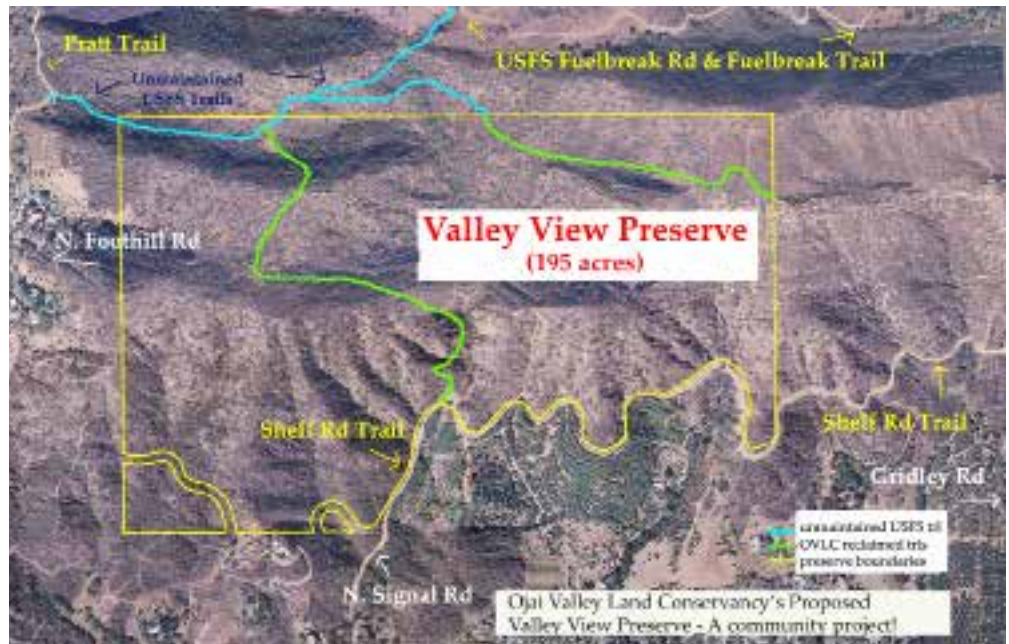

Trail map for future Valley View Preserve above. The Ojai Valley Land Conservancy's acquisition of this property would increase recreation opportunities for the community.



## The Plan

With zoning prescribing a minimum lot size of ten acres, this 195 acre parcel could theoretically be subdivided into nineteen lots if certain conditions are met, including improving a portion of Shelf Road as a city street and building new roads to access the new houses. The Ojai Valley Land Conservancy intends to permanently retire the development potential and designate this land as permanent, publically accessible open space for the benefit of the community. The OVLC would clean up some old water facilities, electrical equipment, and fencing on the property. The OVLC would also work with Ventura County to make minor improvements to Shelf Road



drainage to eliminate the muddy areas that can persist after rain. Finally, a trailhead would be designated on Shelf Road to access the two historic trails to be reclaimed, and a small number of appropriately placed benches and interpretive signs will be installed. To fund the acquisition and this subsequent work, the Ojai Valley Land Conservancy has launched a campaign to raise by May 2013 the \$500,000 necessary to take advantage of this important opportunity. The grant sources that OVLC has used in the past to acquire Ventura River bottomlands are not available for this upland parcel, so the funding will need to come entirely from the community.

Few things in life are permanent. This is one of those rare opportunities for the community to come together to protect forever one of the signature landscapes of the Ojai Valley. In addition to retiring the threat of roads, houses and lights overlooking the valley, the community has the opportunity to gain permanent access to this spectacular property and the breathtaking views it offers from its two historic trails.



The photo above is of the historic Foothill Trail facing east from the proposed new preserve. The photo to the left is of a father and son exploring the historic trails. And the photo below is the view from the northwest corner of the proposed Valley View Preserve. All of these photos are courtesy of Les Dublin.







**T**hanks to all of the volunteers who participated in the supremely successful planting day at the Old Baldwin Trailhead in December. Over 250 shrubs, trees and grasses were installed and bags of native wildflower seed were spread. Cheers to Barbara, Jim, Ted, Pearl, Sarah, James, Riley, John, Emily and Brian for being so generous with their time. Please contact Ron Singer at [singer86@gmail.com](mailto:singer86@gmail.com) to be part of the next nursery planting project.



**W**elcome OVLC's newest restoration technician Nick Auringer. Nick comes to OVLC with experience and passion. He previously worked for the California Conservation Corps (CCC). His strong work ethic was first introduced to the OVLC Preserve Manager when Nick was working on a trail erosion project at the Ventura River Preserve while a CCC member.

## The New Year Brings Changes to OVLC's Board of Directors

The Ojai Valley Land Conservancy wishes to thank the following Directors who left the Board at the end of 2012: **Cari Guerrero, Deborah Whorf, and Stefanie Coeler.** The new executive officers are **Don Reed, President, Sandy Buechley Vice-President, Nathan Wallace, Treasurer and Cricket Twichell as Secretary.** We appreciate these Board members stepping forward to take on additional responsibilities especially during these exciting times.

The Valley View fundraising campaign committee has also been established. We would like to announce **Ginger Wilson** as Honorary Chairwoman of the campaign to save the Valley View land. **Alan Rains** is Chairman, and **Terry Twichell** and **Don Reed** are co-Deputy Chairs of the campaign committee. The other campaign committee members are: **Sandy Buechley, Roger Essick, Allan Jacobs, Tom Krause, Ann Oppenheimer, Ron Phillips, and Roger Wachtell.**

## THANK YOU OVLC FRIENDS FOR YOUR CONTRIBUTIONS!

BASED ON CUMULATIVE GIVING FROM OCTOBER 1, 2011 TO SEPTEMBER 30, 2012

### MEMBERS \$35+

Robert & Carole Adams  
Becky Adams, Earle Okamura & Claire Sowa  
Michael Allen  
Heidi Anderson  
Nita Whaley & Arne Anderson  
Brenda Andosz  
Tia Andrews  
John Azevedo  
Russ & Pat Baggerly  
Deena-Jane Barnett  
Wayne Battleson  
Elizabeth A. Bauer  
Karen & Gary Bednorz  
Gene Beery  
Anne & Brian Bemel  
Steve Bennett & Leslie Ann Ogden  
Craig Bensen  
Bryan & Peggy Bernard  
Dan & Joanna Berry  
Sharon Best  
Barry Betlock & Chris Bjornstedt  
Dave & Tracy Bettles  
Andy & Sharon Bisaccia  
Lerie Bjornstedt  
Cecily Blake  
Dawn Blauer

Mel & Andi Bloom  
Tony Bohnett  
Bobbie & Bob Boschan  
Tom Bostrom  
Zoerita & Clark Bowers  
John & Kathy Broesamle  
Eleanor Brown  
Anne Brown & David Brown  
Ulrich Brugger  
Joanne Bury  
Fred & Judy Bysshe  
Mike & Joanne Caldwell  
Doug & Leanne Campbell  
Vera Carbaugh & Judy Duff  
Cars 4 Causes  
Stephen M Carter  
Terry & Hilary  
Ridgway Chaffee  
Norene Charnofsky  
Joyce Chell  
Jim Churchill & Lisa Brenneis  
Martha Churchyard  
Sara Cloud  
Carol Cohen  
Ed & Diane Colby  
Courtney Cole  
Linda Compat  
Karen Courington & Dan Lukasiewicz  
Herb & Amber Courtney

Alasdair Coyne  
Gary & Mackay Crampton  
Laura Crary  
Ken Crosby  
Tom & Dorothy Crossman  
Sue Crowe  
Liz Currie & Allen Bertke  
Don & Colleen Cutler  
Sean & Deirdre Daly  
Robert & Dominique Daniels  
Crystal Davis & Brad Meiners  
Mary Jo Davy  
Evelyn & Bain Dayman  
Marion McIsaac (deceased)  
Joseph Delatre  
Dick & Kris DeVillers  
Frederick Dewey  
Roger & Susan Dickens  
Tom Dicky  
Jon Dieges  
Richard & Patricia Clark Doerner  
Susan Draffan & David Buehrens  
Boyd & Karin Dron  
Linda & Hugo Ekback  
Carrie Eller & Jimmy Harvey  
Janis Emhardt  
Andrew & Sharon Engel  
Nancy Escher

## Conservation Success in 2012

The Ojai Valley Land Conservancy **entered into a contract to buy and permanently protect as publically accessible open space the largest, most visible private parcel remaining in Ojai.** The proposed "Valley View Preserve" is a significant part of the northern backdrop of the City of Ojai and encompasses most of the land uphill of Shelf Road and below the Fuelbreak Road. If the property is purchased, two historic trails will be reclaimed, connecting Shelf Road with the historic Foothill Trail and ultimately with the Pratt Trail and Fuelbreak Road.

The Ojai Valley Land Conservancy also **successfully completed its fundraising for the Steelhead Preserve Education & Conservation Center.** We are projecting that we will ultimately receive \$400,000 to \$500,000. The funds beyond the \$250,000 campaign goal will enable OVLC to improve the educational facilities and offerings for the community and allow execution of the full vision for the preserve.

### Fiscal Year 2012 Financials (10/1/11 to 9/30/12)

#### SOURCES

Direct public support	\$268,703
Restricted grants & contracts	\$367,453
Investment & other income	\$62,923
Transfers in restricted funds	\$149,656
<b>Sources Subtotal =</b>	<b>\$848,735</b>

#### USES

Mission services	\$688,564
General & administrative	\$67,434
Fundraising	\$54,882
<b>Uses Subtotal =</b>	<b>\$810,880</b>
<b>NET PROFIT =</b>	<b>\$37,855</b>

The Ojai Valley Land Conservancy had a solid year financially in FY2012. Direct public support for the Steelhead Preserve Education & Conservation Center, **the bridge in the Ojai Meadows Preserve,** and for general operations was very strong. Restricted funds newly arriving in FY2012 and being transferred in from restricted accounts supported robust habitat restoration projects on the Ojai Meadows Preserve and at Rice Creek on the Ventura River Preserve. With regard to uses of funds, 85% of expenditures were for mission related projects and programs, with the balance going to fundraising, general and administrative expenses.

#### ...CONTINUED FROM PREVIOUS PAGE

Garold & Joyce Faber	Liz Gladstone	Karen & Craig Harris	Stephen & Denise James	Bonnie LaForge	Keith & Kathleen Manion
Franceen Fallett	Andrea Gleysteen	Sister Frances Mary Hart	Lorene Rose Jarvis	John, Reese, &	Julie & Bo Manson
Mike & Lynnette Fellin	Elisa Taylor - Godwin	Michael & Stacy Havstad	Jim & Marcia Jeffery	Brianna Lamar	Margo A Haas
Dick & Kay Felton	Liz & Mike Gourley	Jeff & Katie Haydon	Jena Jenkins	Judith Laurentowski	Ruthie Marks &
Milan & Sandra Fiala	Carl Greenfield	Gretchen & Tim Heine	Marvin & Anne Johnson	Kathryn Lawrence	Roger Conrad
Maudette & Frank Finck	Letitia A Grimes	Kathleen Hellwitz	Betty & Rebecca Jones	Catherine Lee	Trevor & Monica Marshall
Frances Fitting	Cari Guerrero	Ed & Rocelle Henke	Judy Benjamin &	Lou Adams &	Rhoda Martin
Martin Fletcher	Ernie & Laura Gulovsen	Caroline Herziger	Eric De Jong	BJ Legan-Adams	Virginia & Lowell
Shirlene Folk	Carol Wade & Bill Hak	Karen Hesli	Pat Jump	Paul Lepiane	Martinson
Robert Foote	Stan & Mary Hakes	Laszlo Engelman &	Lynne Kada	Eric & Wendy Lockwood	Jerry Maryniuk &
Ernie & Carly Ford	Jim & Robyn Halverson	MaryAnn Hill	Paula Kahn	John & Margaret Logan	Diane Bertoy
Mark Fox	Jane Handel	Mary Hotz Hogen	Lanny & Rondia Kaufer	Claudia & Drew Lurie	Richard & Toni Matthews
Don & Gwen Fraser	John & Maureen Hannah	Roy Hooper	Diana Kelly	Lynda Macklin	Deven May
Joel & Katie Frazier	Cindy Hansen	Sabine Hoppner	Nancy Kochevar &	Judy Macy	Joyce McCarthy
Donna Freiermuth	Dale Hanson	Perry Van Houten	Michael Lurie	Vickie & Dave Mahan	Christine Brennan &
John R. & Joan Fullerton	Irshad Ul &	Pamela J Huckins	Mike & Nancy	Janet Mahon	Jim McCarthy
Andy Furillo	Linda G. Haque	Renate & Robert Hume	Krumpschmidt	Steve & Mindy Maloon	Thomas & Kathleen
Carol Garramone	Dennis Harper	Willia Irwin	Dan Kurilchyk	Ted & Pearl Malos	McGowan



# OVLC ANNUAL REPORT

Tara McIsaac	Louise Sandhaus	Ross & Patty Atkinson	Christine Drucker	Ray King &	Paula Power
Alex McKeown	John & Joan Sherfey	Dorthea Atwater &	Doug Adrianson &	Kale Starbird	Barry & Donna Rabe
Lisa & Robert Meeker	Peter Shore	Peter Hay	Chris Elder	Dmitri Siegel &	Alice Ragland
John D Patterson &	Daniel Silver, M.D.	Bill Brothers &	Elaine Enns & Ched Myers	Woodwyn Koons	Kelly & Rena Randall
Jack Mesbit	Linda & Charles Simon	Susie Ault	Ruth Farnham	Bruce & Patricia Kuebler	Don & Sue Reed
Cookie & Bill Miley	Pegi Skoff	Robert Auric & Anna	Dr. Fred M. &	Tod Kuhn	Thomas & Erin Rendulic
Joy Mills	Rodney & Jean Smith	Jacobs Auric	Shirle Favre	John Kuney &	Anonymous
Judy Mize	Alex Smith & Mike Van Stry	Tony & Emily Ayala	Emily Fay	Christy Sebastian	Susan Rice &
Alan Monteath	William & Lisa Snider	John Battel	Lloyd & Katie Fellows	Ed & Barbara Kutchma	Larry Wenner
Cathy Moon	Barbara Sorem-Hughlett	Larry Beatty &	Dawnita Fendley	Judy Morningstar &	Rick & Jennifer Ridgeway
Katie Fagan &	Suzanne Soule	Sultana Parvanta	Jeff & Theresa Ferguson	Alberto Kywi	Scott Ripple
Frank Morales	Daniel Moses &	Briana & Steve Beebe	Philip Fickling	Mike & Kelly Laber	Donald Rodrigues
Jim & Susan Moreland	Charlene Spretinak	Rick & Robin Beers	Jim & Kris Finch	Courtney & Walter Lamb	Lee & Katherine
Shaun Mueller	Monica & David Stanley	Shed & June Behar	Michael & Linda Foley	James Joseph &	Rosenboom
Ruth Miller	Brian & Amy Stark	Tom & Nanette Benbrook	Jill Forman &	Norma Lamb	Stefanie & Myron Roth
Maria Elena Nava	Dennis & Catherine Stern	Dario & Linda Benedetti	David Young	Jonathan & Linda	Martha Saxe
Riley & Valarie Neel	Tony Sturgeon	Will Reed &	Dr. William & Sandy Fox	Lambert	Don & Ann Scanlin
Donn Gladstone &	Torre Taggart	Nicola Bennett	Gail Furillo	Lynda Lang	Amy & Sara Schneider
Kelly Newman	Kenyon Taylor	Geary S Bensen	Primavera Gallery	James & Gabriele Lashly	Teddy & Dick Schneider
Kenneth Niessen &	Anna Thomas	Gabriele Blackburn	Greg & Darcy Gamble	Muriel Lavender	Ingo & Leslie Schreiber
Susan Guy	Emily Thomas	Eric Dilks &	David & Cindy Garber	Mary Leibman	Lynn Schwartz
Marilyn Clay Noad	Mary Thompson &	Garret Boehm	Robin Gerber	George & Anne Leis	Lynda Scott &
Kathy Nolan	Don Higgins	Caryn & Charlie Bosson	William Girvetz	Linda L. Maigret	John Marshall
Judy Oberlander	Carolee Tibbitts	Leslie & Bruce Bouche	Anthony & Kathan	John & Jo Ann Liput	Sespe Farm Management -
Ojai Valley Optometric	Debbie Timbrook	David & Heide Boyden	Glassman	David & Lisa	Rowe & Molly Burgett
Group	Donna Timlin	Michael & Heidi	Richard & Joan Glenn	Luckenbach	Tim & Lucinda Setnicka
Steve Olsen	James & Barbara Tipton	Bradbury	Joline Godfrey	Lyn & Don Luxmore	Harry Sims
William H. Painter, Jr.	Nilufer J. Torun	Raymond Bransfield	Christine Golden	Dr. Ian & Ginny	Howard & Edie Smith
Maria & Jon Parisen	Rosie & Barney Tower	Priscilla L Brennan	Helene Gordon &	MacLean	William Spellman, DDS
Tania Al-Awar &	Jeanette Gardner &	Rene Briggs	Bill Blackburn	Elizabeth Martin	Bruce & Julie
Tobias Parker	Jim Townley	Lynn Brookhouser	Jurgen & Gerry Gramckow	Dana L Mathews	Tumamait-Stenslie
Kara Partridge Ralston	Sally & James True	Gene & Dianne Bullard	Rod & Joyce Greene	Wally, Mary Jane &	Allison Stillman &
Claire Paulson	Donna Turner	Marqui Bury	Charley Griswold &	Rob McCall	Michael Reidinger
John & Fran Pavelko	Kay & Whit Ulrich	Peter & Marilyn Cambier	Betsy Bland	Walter & Franna	Al Stroberg &
Deborah & Wayne Pendrey	Bob Unruhe	Heather Shoup &	Drs. Dial, Halverson, &	McClelland	Betsy Patterson
Sara Persson	Susan Van Abel	James Caulkins	Gross	Mary McConnell	Aryna Swope &
Alan & Jan Peter	Wendy Varian &	Fred Chase &	Jo-Anne & Harold Guy	Warren McConnell	Phil Caruthers
Jennifer Phelps &	Richard Bradley	Martha Moran	Louisa Hagen &	Thomas & Janice	Marcia & Dick Sykes
Richard Niles	Villa Park Orchards	Betsy & Aaron Clapp	Terry Thompson	McCormick	Bob Tallyn &
Lynne & Phil Pierpont	Association	Vicky Clarke &	John N. Hall	Craig & Mary McDonald	Betsy Bachman
Linda & Landis Potter	Nancy Voyer	Jack Scranton	Rae Hanstad	Julie & Patrick	Linda Taylor
Patrick Praetorius	Teresa Wadlington	Kristen & Gordon	Pat & Larry Hartmann	McPherson	John & Caroline Thacher
Citrus Glen Elementary	Stephen & Judy Walker	Clawson	Janice & Rob Hastie	Michael & Susie Mears	Karen & Woody Traudt
David & Maureen	Ruth Walker	Austin & Sharon Cline	Donald Hauser	George & Peggy Melton	David & Mary Trudeau
Quackenbush	Dorothy Wallstein	John & Harriet Clise	Angela Heald	Jerry & Char Michaels	Mike & Marsha Vaughan
Tom Rambo	Sara Wellhausen	Sheila & Donald Cluff	Greg & Penny Herring	Stephanie & Don Midgett	Dr. Eve Venturi
Sylvia & Shlomo Raz	Sid & Ann White	Kenneth & Sarah Cluff	Bruce & Virginia Hibberd	Charles W. Millard, III	Jakob & Marianne Vos
Lucy & Peter Read	Marilyn K Whitford	Dave & Beth Cohen	Dr. Richard Hiltner	Paul & Helen Miller	Bill & Marcia Wakelee
Maruja Real	Cheryl & Monte Widders	Nellie & Chris Cohen	Dr. Tony & Barbara Hirsch	Steve & Elaine Miller	Lorraine Walter
Douglas Reed	Ali S. Widmar	Sid Cohn	Juleby & Paola Hirsch	Ira Minor	Marvin Werber &
Kay Renius	Catherine Wilcox	Bert Collins	Gary & Dorothy Hitch	Phil Moncharsh	Barbara Thornburg
Kathleen Richards	Jeff & Barbara Wilhelm	Tom & Becky Collins	Jerome & Kerry Holden	Jim & Susan Moody	Allan & Joyce West
Rhonda Richey	Merrill Williams	Otis Bradley Company	Rikki Horne	Bill & Maggie Mors	J.B. & Elizabeth White
Tom & Vickie Robertson	Ronald & Charlotte Williams	Jo O'Connell &	David Hurwith	John & Andrea Nelson	Blake & Susanne Wilson
Ross & Heidi Robins	Tex & Barbara Williams	Byron Cox	Allan & Janet Jacobs	Kenley Neufeld &	Terry & Cindy Wright
Paul & Kathleen Rogers	Bill & Sue Wilmer	Charles Crofoot	Diane Jaffe	Leslie Davis	Brian & Chris Zeiner
Bill Hessel &	Todd Wilson	Michael Crooke &	Michael J. Jauregui &	Steve Nicolaides &	Libby & Aaron Zweig
Dawn Rosalind	Greg & Mary Wood	Amy Dozier	Susan Olson	Caroline Thompson	<b>DONOR MEMBERS</b>
Judy Ross	Peggy & Dennis Wood	Sunny Cross	Karen & Josiah Jenkins	Stuart & Mary Niebel	<b>\$250+</b>
Randall & Renee Roth	Margaret Wright	Duane Dammeyer &	Scott & Jeri Johnson	Bruce & Linda Nofrey	Ojai Valley Historical
Kate Russell	George Wymer	Marty Bonvechio	Carl & Jo Ann Johnston	Sonia Nordenson	Society & Museum
Dr. Karen Sama	Loretta Robertson &	James Capito & Terri	Katherine Johnston	Angela & Anthony	Peter Noone
Hazan Samaniego	Darrell Ziegler	Davis	Glenda & Darrell Jones	Ocone	Eleanor Nye
Joan Samara	Dudley & Maureen Zoll	Carol Day	Beth & Wim Jonker	Michael & Kathy Ogden	Steve Offerman
Don & Carrie Sanders	Joseph & Sharon Zorskie	Paul Dentzel	Brett & Denise Kantrowitz	Jeff & Elisabeth	Juergen & Vera Pahl
Joyce Sattler	Alan & Pamela Zusman	Lanyard, Mary &	Jerry & Anne Kaplan	Otterbein	John & Christine Prideaux
Ruth Sayre	Sheila Zutavern	Hannah Dial	John & Maggie Kaufman	Nancy Pepper	Marti & Dan Reid
Adele & Douglas	<b>SUSTAINING</b>	Cathy Diorio	Richard & Carole Keller	Bob & Kim Perron	Joan Roberts
Schmalenberger	<b>MEMBERS \$100+</b>	Sally & David Disco	Tim Kenney	Gail & Erick Peterson	Fred & Ila Rothenberg
Paula Scott	Lincoln & Sheila Anderson	Martha Dowden	Jere Kersnar &	Carol Peterson &	Margaret Berry &
Gwen Bell & Alex Seizew	Jean & Robert Angle	Larry Smith & Dorothy	Cheryl Smith	Curt Mossestad	Mark Silbernagel
Michael Shapiro &	Everard & Brook Ashworth	Dron-Smith	Jan & Marc Key	Marty & Barbara Pops	Charley & Sandy Sledd

## OVLC EVENTS

Wild About Ojai events are free for members, \$10 for non-members and are held at the OVLC office unless otherwise noted. Reservations are required for all Wild about Ojai events. For more information or to make a reservation contact Marti Reid at 649-6852 ext.2 or [marti@ovlc.org](mailto:marti@ovlc.org).

March 9- Wild About Ojai  
10AM to 12PM, **Introduction to Wildlife Tracking** with Christine Danko and the Channel Islands Tracking Club - Old Baldwin Road Trailhead

April 6- Wild About Ojai  
9AM to 12PM, **Preserve Manager Hike and Picnic on Ilvento Preserve**, led by OVLC's Rick Bisaccia

April 20- Earth Day Celebration  
10AM to 4PM, **Earth Day celebration at Oak Grove School**, free

May 4- Wild About Ojai  
10AM to 12PM, **Healing Our River: An Update**, by Watershed Coordinator Lorraine Walter

May 11, 18 & 25 -Springtime Bird Tours and Wildflower Walks  
8:30AM to 10:30AM

August 3 - Wild About Ojai  
10AM to 12PM, **Leapin' Lizards and Other Cold Bloodeds** by herpetologist Dr. Lawrence Hunt

September 14- **OVLC Annual Celebration**, details TBD

October 12 – Wild About Ojai  
10AM to 12PM, **Intro to Orienteering** with OVLC Conservation Director Brian Stark

November 3- Wild About Ojai  
6PM to 9PM, **Astronomy: Ojai's Incredible Night Skies** with Professor Hal Jandor

December 7- Wild About Ojai  
8:30AM-10:30AM, **Winter Migration Bird Walk** at Ojai Meadows Preserve

Lisa Smith  
Ron Stark  
Hank & Susan Stoutz  
Erik Beukenkamp & Magui Suñer  
Tony & Anne Thacher - Helene & John Vachet  
The Vondriska Family  
Anthonie & Dorothy Voogd  
Roger & Kathryn Wachtell  
Tom & Esther Wachtell  
Christine & Bud White  
Robert & Katy Zappala

### **BENEFACTOR \$500+**

**Randy Banchik & Jannell Greene-Banchik**  
**Kate & Gary Barnhart**  
**Jan & Mary Blakslee**  
**Ed & Michelle Buchman**  
**Kay & Jack Chatowski**  
**Chevron**  
**Anne & Garrett Clifford**  
**James & Dorothy Combs**  
**Robert & Liz Dautch**  
**Dutch & Carrol Atchley - Ojai Rexall Drugs**  
**Fred & Dana Fleet**  
**Donna Deitch Banky-LaRocque Foundation**  
**Maggie Garrett**  
**Patsy & Harold Glenn**  
**Jesse & Trina Grantham**  
**Andrew & Judith Gustafson**  
**Maj & Larry Hagman**  
**Nancy & Bill Hammond**  
**Gay & Kathlyn Hendricks**  
**Louise Heydt**  
**Winifred W. Hirsch**  
**Gerben & Jill Hoeksma**  
**Mrs. Dorothy Loebl**  
**Wanda Martin - Heritage Financial**  
**Karen Palm & Michael McLenaghan**  
**Thomas & Nancy Michali**  
**Jane & Steve Murray**  
**Kurt Neher**  
**Geraldine & Nancy Peterson**  
**John & Peggy Russell**  
**Alan & Carol Saltzman**  
**Sherril & Jeffrey Scharf**  
**Andrew Snett**  
**Dana & Lindsey Thomas**  
**Terry & Cricket Twichell**  
**Arthur & Judy Vander**

### **FRIENDS OF THE OJAI VALLEY \$1,000+**

Ren & Victoria Adam - Ojai Valley Directory  
Tucker & Phil Adams  
Lucila E Arango & Sandy Fee  
Susan Bee  
Mary Bergen  
Jerry & Linda Bruckheimer  
Susan & Peter Cheney  
Willi & Stefanie Coeler

Jean Colonomos  
John Davis & Lorraine Brown  
Connie Eaton & William Hart  
Nancy & Lars Eldblom  
Karen & Bill Evenden  
Michael & Hannelore Gresser  
David & Sally Hackel  
Joan Kemper  
Thomas & Barbara Malley  
Anne & Mike Morris  
Douglas & Angela Parker  
Ronald & Linda Phillips  
Alan & Jan Rains  
Ernest & Julie Rischar  
Larry Rose & Lisa Larramendy  
Val Schorre  
Jane & Richard Weirick  
Huora L. Williams

### **PRESIDENT'S CIRCLE \$2,000+**

Carol Bishop  
Dan & Victoria Breen  
Sandy Buechley  
Bettina Chandler  
Yvon & Malinda Chouinard  
Deposits  
Roger & Pat Essick  
Robert J. Geres  
Wyatt & Claudia Harris  
Jerry Jones - So Hum Foundation  
Jim Malone  
Stuart Meiklejohn & MaryAnn O'Connor  
Rotary Club of Ojai  
Scott & Betsy Smith  
Deric & Barbara Washburn  
Oliver Wilson & Kaarina Tienhaara  
Ginger Wilson

### **HERITAGE DONORS \$5,000+**

George E. Berg & Gail Topping  
Bruce & Marilyn Wallace Foundation  
Michael Newkirk & Olivia Garfield  
Hawks & Associates  
Peter & Jillian Muller (Dancing Tides Foundation)  
Ann & Harry Oppenheimer  
Patagonia  
Catherine Schmid-Maybach  
Jill & Bill Shanbrom

### **LIFETIME MEMBERS**

**Former giving level**  
David Mason  
Vivienne Moody

## Thank You OVLC Business Sponsors

**VENTURA RIVER LEVEL**  
Patagonia

**OJAI MEADOWS LEVEL**  
Old Creek Ranch Winery  
Rabobank

**SAN ANTONIO LEVEL**  
Channel Islands Sportfishing  
Euterpe Farms  
Law Office of  
Thomas E. Malley  
Oso Ranch  
Ojai Valley Inn & Spa  
Ojai Community Bank  
Riverview Ranch  
Shanbrom, Casey and Assoc.  
Vintage Production California

### **SULPHUR MOUNTAIN LEVEL**

Barnhart & Barnhart Insurance  
Heritage Financial  
Index Fresh  
Meiners Oaks Hardware  
New Oak Ranch  
Ojai Rexall Drugs  
The Oaks at Ojai Rains  
Waite, Jacobs & Atkinson (Attorneys at Law)  
Wildland Fire Specialists, LLC

### **IN-KIND SPONSORS**

bitVision  
New Belgium Brewing Co.  
Frameworks of Ojai  
Ojai Phone Book  
Ojai Valley Directory  
Ojai Valley Lions Club  
Ojai Valley News  
Silver Sewer & Drain Plumbing Service

ADDRESS SERVICE REQUESTED



The Cassin's Kingbird is common in spring, summer and fall, but not in winter. Photo by Robert McMorran. A bird checklist for the Ojai Meadows Preserve online at:

[http://www.ovlc.org/?attachment\\_id=2720](http://www.ovlc.org/?attachment_id=2720)

## There Is A New Club In Town!

OVLC's office at the HELP of Ojai's Baldwin Road campus has a next-door neighbor - the Rotary EcoClub of the Ventura River Watershed in Building A3. Co-founders and steering committee members Jane McClenahan and Stephanie Midgett call this "a new kind of Rotary" which focuses on environmental service projects in an area extending from the mountains to the Channel Islands. The club encourages personal participation by service-minded people. Club members have been good neighbors to OVLC, volunteering in the Adopt-A-Meadow Project on the Ojai Meadow Preserve. The Club is sponsored by the Rotary Club of Ojai West, which has a floating classroom project at Lake Casitas. The new Club provides docent training for the Rotary Floating Classroom's environmental education programs

for children. The club's members will also be working with Ojai Trees to maintain and care for newly planted oaks in Libbey Park. The club has also signed on to organize an Ojai Valley site as part of 2013's California Coastal Cleanup. Other Lake Casitas environmental projects are being developed.

Mid-morning meetings (10:00 am) are held on the 2nd and 4th Thursdays each month and feature speakers and project planning sessions. The Club is eager to grow in 2013 and anyone interested in environmental service and watershed protection is welcome to attend a meeting to learn more about the Club. For details about membership please contact Jane McClenahan at [janedg0708@rotarysuccess.com](mailto:janedg0708@rotarysuccess.com) or (805) 646-8399.

## Special Acknowledgements 9.29.12 to 1.15.13

Jane Handel gave a membership to  
Ramona Handel-Bajema

Maruja Real gave a gift in memory of  
Frank Real.

Boyd & Karin Dron  
In honor of  
Dorothy Rail

Maria Elena Nava  
In honor of  
Lorenz Challer

Gay & Kathlyn Hendricks  
In honor of Lucy Hendricks

Lynn Schwirtz  
In honor of Michael Reidinger & Allee Stillman

Lucy & Peter Read  
In honor of Oliver T. Wilson and Kaarina Tienhaara

Larry Rose & Lisa Larramendy  
In honor of Peter Larramendy

**New Members**  
Gianna M Cagliano  
Stephen & Sheila Cox  
Kenneth & Louanne Fay  
Halina Garbacz  
Laurel Haas  
Jeanne Kalogridis  
Jim Kentosh  
Jackie Lanum  
Bob & Patty McFall  
Kristopher Moller  
Karen & Ray Morse  
James & Carlito Paul  
Brossy Reina